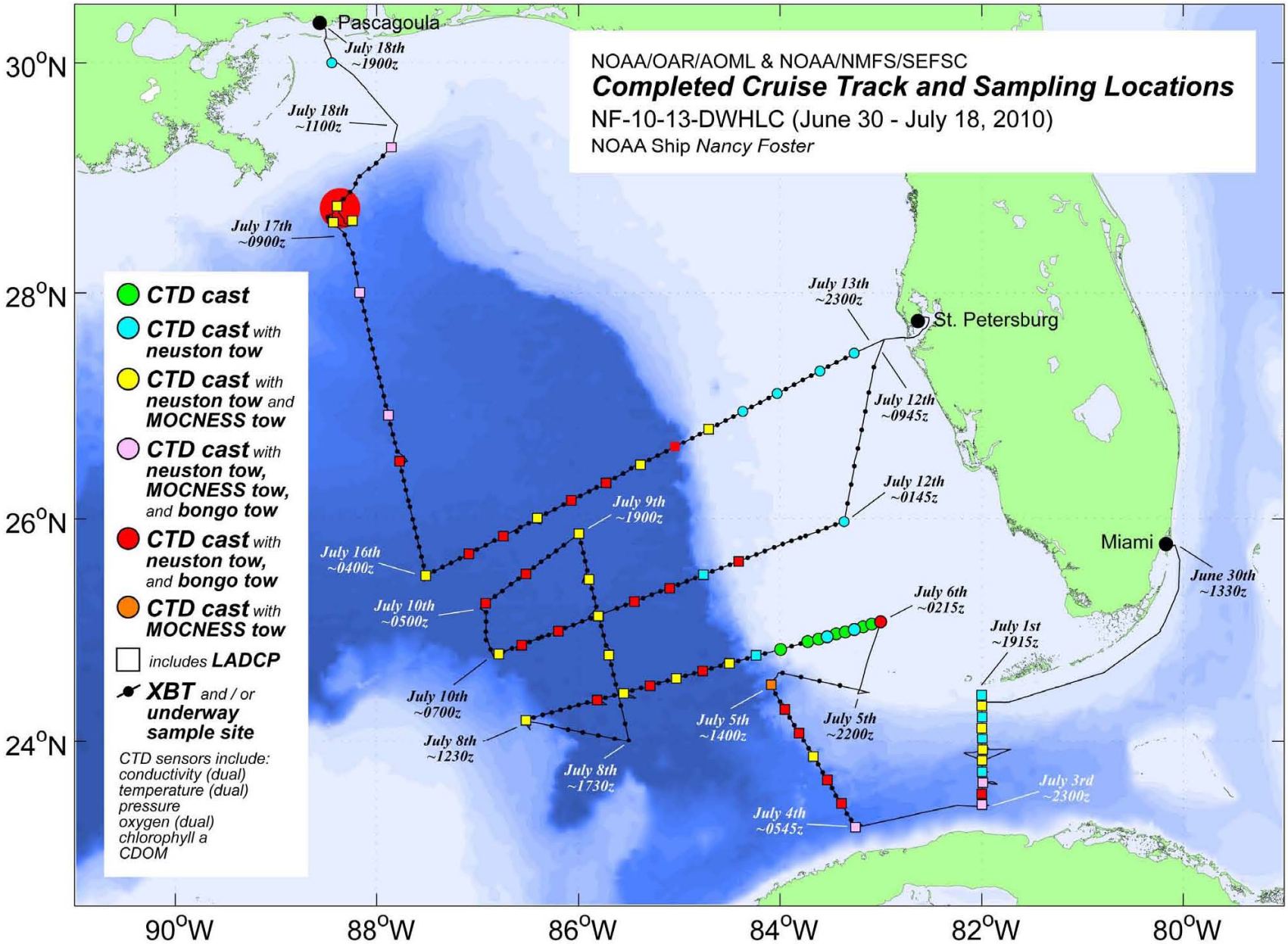
NOAA/OAR/AOML & NOAA/NMFS/SEFSC
Completed Cruise Track and Sampling Locations
NF-10-13-DWHLC (June 30 - July 18, 2010)
NOAA Ship Nancy Foster
Pascagoula
St. Petersburg
Miami
July 18th ~1900z
July 18th ~1100z
July 17th ~0900z
July 16th ~0400z
July 10th ~0500z
July 10th ~0700z
July 8th ~1230z
July 8th ~1730z
July 9th ~1900z
July 13th ~2300z
July 12th ~0945z
July 12th ~0145z
July 6th ~0215z
July 5th ~1400z
July 5th ~2200z
July 4th ~0545z
July 1st ~1915z
July 3rd ~2300z
June 30th ~1330z
CTD cast
CTD cast with neuston tow
CTD cast with neuston tow and MOCNESS tow
CTD cast with neuston tow, MOCNESS tow, and bongo tow
CTD cast with neuston tow, and bongo tow
CTD cast with MOCNESS tow
includes LADCP
XBT and / or underway sample site
CTD sensors include:
conductivity (dual)
temperature (dual)
pressure
oxygen (dual)
chlorophyll a
CDOM
30°N
28°N
26°N
24°N
90°W
88°W
86°W
84°W
82°W
80°W